



**Hardenhuish School**

A High Performing Specialist Academy

# **Year 11 Parent Information and Guidance Evening**

## **Post 16 Options**

**Harry Peake**  
**Year 11 Learning Manager**



**Hardenhuish School**

A High Performing Specialist Academy

- **Hardenhuish Sixth Form**

- Mr Heffernan

Director of Sixth Form

- **Introduction to College and Bath College**

- Anna Stevenson

- **Introduction to Apprenticeships and Career Support**

- Mrs Silverton

Careers Lead



Hardenhuish School

A High Performing Specialist Academy

## Dates for your diary

### Term 1

- ~~19<sup>th</sup> July~~ ~~Visit to University of Bath.~~
- ~~22<sup>nd</sup> September~~ ~~Apprenticeship Talk~~
- ~~26<sup>th</sup> September~~ ~~6<sup>th</sup> Form Talk~~
- 1<sup>st</sup> October Y11 PIAG on Post 16 Options.
- 3<sup>rd</sup> October College Talk.
- 7<sup>th</sup> October Year 11 Reports are issued.
- 9<sup>th</sup> October Tutor Check In Evening.
- 14<sup>th</sup> October Sixth Form Open Evening.



# Hardenhuish School

A High Performing Specialist Academy

## Dates for your diary

### **Term 2**

- 3<sup>rd</sup> November
- 4<sup>th</sup> – 12<sup>th</sup> November
- 21<sup>st</sup> November
- 2<sup>nd</sup> December
- 4<sup>th</sup> December

Back to school.

Mock Exams.

Year 11 Photos.

Mock Results Issued.

Year 11 Parent's Evening.





**Hardenhuish School**

A High Performing Specialist Academy

Dates for your diary

**Term 4**

- 9<sup>th</sup> March – 27<sup>th</sup> March

Year 11 Pre Examination Assessments



**Hardenhuish School**

A High Performing Specialist Academy

## Dates for your diary

### **Term 5**

- 2<sup>nd</sup> May
- 7<sup>th</sup> May
- 24<sup>th</sup> June

Year 11 PIAG End of Year Plans.

GCSE Examinations Start.

End of GCSE Exams Window



**Hardenhuish School**

A High Performing Specialist Academy

Dates for your diary

**Term 6 and Beyond**

- 30th June
- November 2024 (19<sup>th</sup> Nov?)

Year 11 Prom.

GCSE Awards Evening



Hardenhuish School

A High Performing Specialist Academy

# What are the Post-16 options?

**Students must be in education or training until 18**

## **THREE OPTIONS**

- **Sixth Form**
- **College**
- **Apprenticeship**



**Hardenhuish School**

A High Performing Specialist Academy

- **Hardenhuish Sixth Form**

- Mr Heffernan

- Director of Sixth Form

- **Introduction to College and Bath College**

- Anna Stevenson

- **Introduction to Apprenticeships and Career Support**

- Mrs Silvertown

- Careers Lead



# Hardenhuish School

## **The Sixth Form**

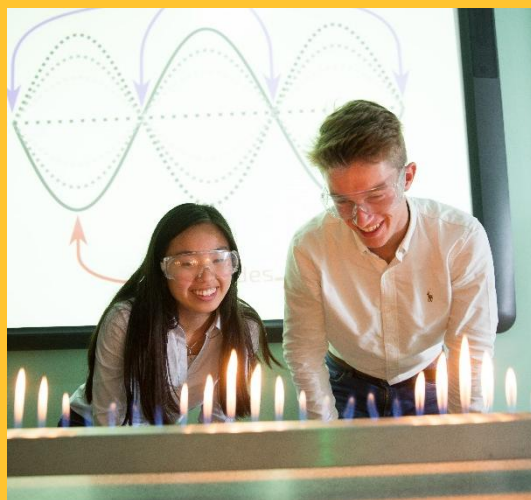

Inspired to learn...

...Supported to succeed

# The Senior Sixth Form Team





# What is Hardenhuish Sixth Form like?

- ✓ Wide range of over 25 A level subjects and Level 3 equivalents
- ✓ Subject teachers who are experts in their field; excellent teaching and learning opportunities
- ✓ A large sixth form with over 300 students, including those 'new to Hardenhuish'
- ✓ Students who share a passion for their subjects and a keenness to develop their knowledge and understanding.
- ✓ High expectations of all. Students will be expected to work much harder outside of lessons (e.g. the 50:50 mantra).
- ✓ Greater independence for students.
- ✓ A 'grown up relationship' between teachers and students.





# Asides from A level subjects, what else is on offer?

- ✓ High quality daily tutoring.
- ✓ Independent study skills programme in Year 12.
- ✓ Personalised core curriculum with choice of EPQ, Core Maths and L3 Sports Leaders.
- ✓ Enhanced enrichment programme, with opportunities for volunteering and completion of MOOCs to enhance sixth form experience and strengthen CV / applications
- ✓ Close monitoring of progress with bespoke intervention and support.
- ✓ Regular sixth form events including sports fixtures, musical events, fundraising events, dress up days, trips, etc
- ✓ Excellent university, apprenticeship and other post-18 information, advice and guidance.
- ✓ High quality destinations.



# Entry Requirements

- ✓ Enrolment in the Sixth Form is subject to achieving the minimum entry requirements of two GCSE grade 4s and three GCSE grade 5s, including at least a grade 4 in English Language or Literature and at least a grade 4 in Mathematics.
- ✓ In addition, there may be subject specific entry requirements and/or the need to have studied the subject at GCSE Level (please see the prospectus).

Subject	Additional Entry Requirements
Art*	Grade 4 in Art
Biology	Grade 6 in two sciences, including Biology if studied separately, and at least a grade 5 in Maths or a grade 5 in Statistics
Business*	Grade 5 in Business
Chemistry	Grade 6 in two sciences, including Chemistry if studied separately, and at least a grade 5 in Maths
Computer Science*	Grade 6 in Computing or Maths
Criminology*	General entry requirements
Dance* (CS)	Grade 4 in Dance
D&T Product Design*	Grade 4 in D&T
Drama*	Grade 4 in Drama
Economics*	Grade 5 in Maths
English Language	Grade 5 in English Language
English Literature	Grade 5 in English Literature
Food Science & Nutrition* (SS)	Grade 6 in Food and Nutrition
Film Studies*	General entry requirements
French (CS)	Grade 6 in French
Geography*	Grade 5 in Geography
German (SS)	Grade 7 in German
History*	Grade 5 in History
ICT*	General entry requirements
Mathematics	Grade 6 in Maths
Further Mathematics	Grade 7 in Maths
Music* (CS)	Grade 6 in Music
Photography*	General entry requirements
Physical Education*	Grade 5 in PE or Biology or Grade 5 5 in Combined Science
Physics	Grade 6 in two sciences, including Physics if studied separately, and at least a grade 6 in Maths
Politics*	General entry requirements
Psychology*	Grade 5 in two sciences
Religious Studies*	Grade 5 in Religious Studies
Sociology*	Grade 5 in English
Spanish	Grade 6 in Spanish
Tourism*	General entry requirements

# A Centre

- Purpose built building which includes two refurbished common rooms and Hungry Stag Café (with Costa Coffee!).
- Designated study area complete with desktop computers.
- Silent study room and opportunity to make use of A Centre classrooms for sixth form only use.
- Wifi throughout and encouragement to use own devices.
- Pastoral Managers dedicated to Sixth Form students.
- Careers and Transition Manager to support students with the transition into the sixth form and in their post-18 applications / destinations.



# Results (average from last three years)

- 26% A\* - A
- 56% entries at A\* - B
- 99% entries A\* - E



# Post 18 Destinations

- Clear progression to prestigious university, higher level (degree) apprenticeships or employment.
- Aspire+ programme supports students to Oxford, Cambridge, Medicine and Veterinary degrees.
- Support and bespoke IAG for higher level apprenticeships.





# Sixth Form Open Evening

## Tuesday 14<sup>th</sup> October

5pm – 6pm: A Centre will be open and you are welcome to look around the facilities

6pm – 6.15pm:	Subject presentation 1
6.25pm – 6.40pm:	Subject presentation 2
6.50pm – 7.05pm:	Subject presentation 3
7.15pm – 7.30pm:	Subject presentation 4



# Sixth Form Open Evening

## Tuesday 14<sup>th</sup> October

A programme for the evening will be shared next week so that you can plan where to go on the evening.

Subject presentations will take place in A Centre, S Centre, C Centre and E Centre.

Subject	Location	Sessions	Presenters
<b>A CENTRE</b>			
Business	A8	1/2/3/4	ABW/SML
Computer Science	A17	3/4	TMP/TCH
Criminology	A7	1/2/3/4	KSS
Economics	A9	1/2/3/4	JLA
Film Studies	A18	2/3/4	MMH
French	A12	1/2/3	
Geography	A5	1/2/3/4	NML
History	A4	1/2/3/4	PDA
ICT	A17	1/2	TMP/TCH
Maths & Further Maths	A15 & A16	1/2/3/4	DQC
Physical Education	A1	1/2/3	LKB
Politics	A3	2/3/4	JMW/AMF
Psychology	A2	1/2/3/4	FCM
Religious Studies	A14	2/3/4	KXS/JAL
Sociology	A6	1/2/3/4	MNF/SKH
Spanish	A13	1/2/3	IXT

# And then...?

- **Opportunity to watch additional subject videos**  
On the school website, there are pre-recorded subject videos if you would like further information about the A levels
- **Apply via the Form on the Hardenhuish website**  
Deadline: Monday 1<sup>st</sup> December.
- **Guidance meeting - middle of January onwards**  
A chance to discuss subject choices and post-18 options
- **Induction Day – July**  
Experience our Sixth Form Centre and taster lessons
- **GCSE Results Day**  
The Sixth Form Team will be on hand to support with next steps
- **Enrolment Day - September**  
Meet your Sixth Form Tutor, learn more about the Core and Enrichment programmes and have first lessons in your chosen A level subjects





# Hardenhuish School

## **The Sixth Form**

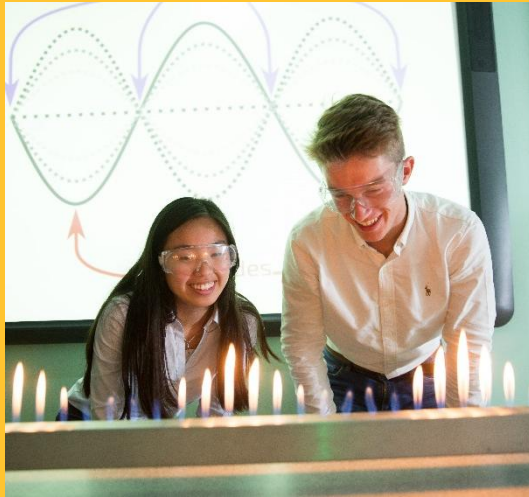

Inspired to learn...

...Supported to succeed



Hardenhuish School

A High Performing Specialist Academy

- **Hardenhuish Sixth Form**

- Mr Heffernan

Director of Sixth Form

- **Introduction to College and Bath College**

- Anna Stevenson

- **Introduction to Apprenticeships and Career Support**

- Mrs Silverton

Careers Lead



welcome to

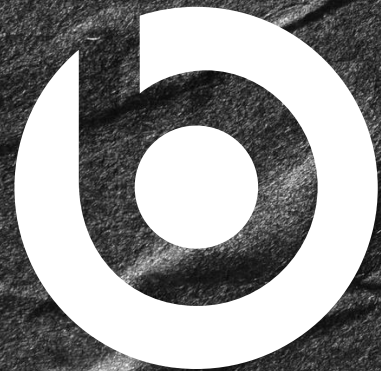

Bath College







# What is College?

Hands-on, focused vocational education

Largest provider of apprenticeships and T-Levels in the area

Employer and University Links

**NHS**  
Royal United Hospitals Bath  
NHS Foundation Trust

**BSU** BATH SPA  
UNIVERSITY

30 hours work experience

**dyson**

## Real-World Skills

Courses designed with local employers in the South West.

Work placements, live projects, and career-focused learning.





# A New Chapter

**Independance**

**Treated as  
an adult**

**More Informal**

**Different aged  
students**

**Support and guidance**

97% of students  
would recommend  
Bath College to a  
friend

Clubs, societies,  
student union,  
events, social  
areas, and more!

Enrichment activities

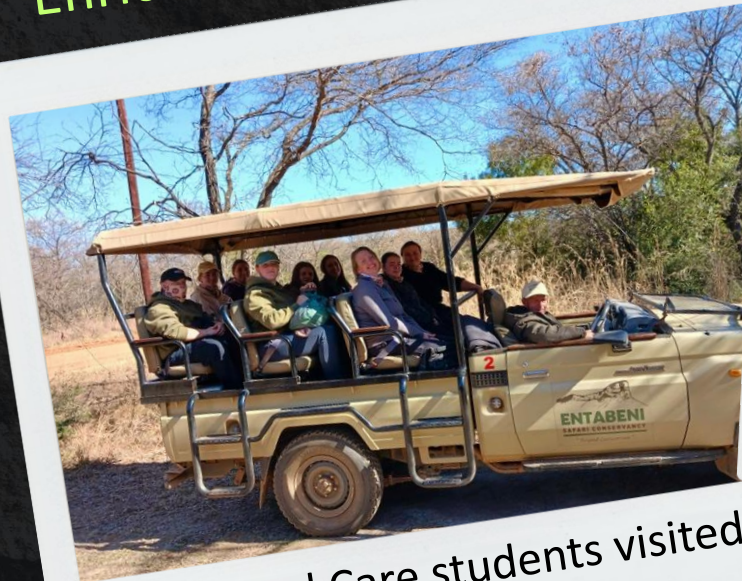

Animal Care students visited  
South Africa



Fashion and Retail student  
exhibited at UAL



Award Ceremonies



Travel and Tourism students  
visited Thorpe Park

accumsan id, feli.  
Pellentesque cu  
felis. Pellentesque  
velit lacinia egest



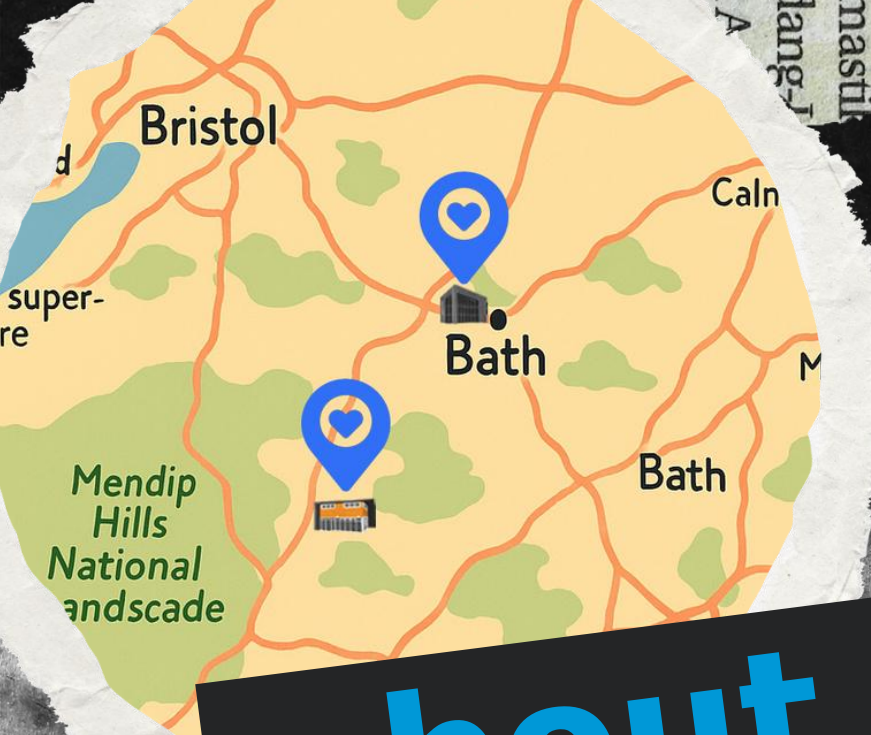

# about us

A leading further education college in the South West.

Two campuses: City Centre in Bath and Somer Valley in Radstock.

To inspire students to reach their full potential through high-quality education and support.

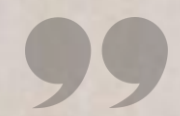



# City Centre

Art & Design  
Photography  
Fashion  
Graphic Design  
Music  
Performing Arts  
Social Sciences  
Health  
Education  
Business  
Digital & Media

Hair & Beauty  
Spa Therapies  
Media Make-Up  
Hospitality & Tourism  
Professional cookery  
Sport  
Uniformed protective  
services  
ELEVATE



**Full time  
Courses at  
Bath College**

*Foundation Learning at both campuses!*



Access to specialised equipment, workshops and state-of-the-art facilities

## City Centre

# Facilities

Access to specialised equipment & workshops

- Gyms
- Professional Salons & Spa - The Academy
- Green Screen facility
- Mac and PC Suites
- Recording Studio
- Health Suite for Health & Social Care
- Professional Training Kitchen
- Cabin Crew Training Scenario Room
- Access to Larkhall Football Club
- Studios for Fashion, Dance, Theatre, Photography and Print - Dark room for photography.
- In the process of developing a podcast suite, radio station, and game creation room

# why choose us?







#### **By Road**

Sat Nav: For GPS navigation, use the postcode BA1 1UP – this will take you to the rear or the college where you will find an NCP car park called Avon Street car park - this is the nearest place to park. For additional parking alternatives, please search for 'VisitBath'.



#### **Park & Ride Services**

Regular park and ride services from Lansdown (BA1 9BJ), Newbridge (BA1 3NB) or Odd Down (BA2 2SL). Services run every 15-20 minutes into the city centre, the college is within easy walking distance of drop off points.

#### **By Train**

Bath Spa Railway station is within easy walking distance of our City Centre Campus. Bath Spa is a mainline station with regular services from Bristol, Somerset and Wiltshire areas. National Rail enquiries will give you more information on times of trains and fares.



Students aged 16 and 17 are eligible to apply for a 16-17 railsaver card, costing £35 per year. This will give you 50% discount on the cost of an adult ticket. Students aged 18 and over can purchase a railcard for £35 per year, saving you 1/3 on the cost of an adult ticket. Low-income families may be eligible for help towards the cost of travel through our bursary system. For further information on this service and a timetable of the routes and pick up times please email [info@bathcollege.ac.uk](mailto:info@bathcollege.ac.uk)

- Student discount on travel
- Central location = many buses and trains travelling to Bath Spa.
- 5 min walk from Bath Bus Station
- 8 min walk from Bath Train Station



# Travelling to City Centre

# Somer Valley

Animal Care & Management  
Veterinary Nurse  
Construction Skills  
Bricklaying  
Carpentry  
Stonemasonry  
Plumbing  
Electrical Installation  
Engineering  
Motor Vehicle



**Full-time  
Courses at  
Bath College**

*Foundation Learning at both campuses!*



# Somer Valley

## Facilities

Access to specialised equipment & workshop

- Construction Workshops
- Motor Vehicle Garages
- Animal Care Units
- SEND Activity Spaces
- Practice House for Carpentry, Electrical, and Other Construction Trades
- Fulmax Suite
- On-site Parking
- 3D printers
- CNC machines
- In the process of developing a sports hall

# why choose

# us?







### By Road

Sat Nav: For GPS navigation, use the postcode BA3 3RW – this will take you to the College where there's plenty of on-site parking.



### By Bus

Buses run from various locations in the surrounding area of the campus. To check your local bus services please visit [www.firstbus.co.uk](http://www.firstbus.co.uk) or [www.faresaver.co.uk](http://www.faresaver.co.uk). The College also has a timetabled coach service, provided by Centurion Travel. Students pay for a yearly pass.

### By Train

Regular buses are available to our Somer Valley Campus from Bath Bus Station, which is right next to Bath Spa Train Station. Bath Spa is a mainline station with regular services from Bristol, Somerset and Wiltshire areas. National Rail enquiries will give you more information on times of trains and fares.



Students aged 16 and 17 are eligible to apply for a 16-17 railsaver card, costing £35 per year. This will give you 50% discount on the cost of an adult ticket. Students aged 18 and over can purchase a railcard for £35 per year, saving you 1/3 on the cost of an adult ticket. Low-income families may be eligible for help towards the cost of travel through our bursary system. Please visit our webpage 'Funding & Fees' to find out more information on the bursary eligibility to help support travel costs.

- You can get a bus to Bath Spa then bus to Somer Valley Campus
- Private coach service available stopping all across the South West - pay a yearly fee
- Plenty of on-site parking
- Bus stop right outside the campus



# Travelling to Somer Valley

Entry Level

Foundation  
Level 1

Intermediate  
Level 2

Advanced  
Level 3

Higher  
Level 4+

No qualifications  
and need support

Basic qualifications or grade  
1 / 2 above in Maths and  
English

4 GCSEs at grade 3 and above  
including English and Maths

4 or 5 GCSEs at grade 4 or 5  
including English and Maths

If you have A Levels or BTEC  
Level 3 Qualifications

# Entry Requirement s



# Full-Time Study Personal Development

# Class Schedule

	Mon 15/09/25	Tue 16/09/25	Wed 17/09/25	Thu 18/09/25	Fri 19/09/25
9 <sup>00</sup>		9:00-10:30 Forensic and Criminal Investigation L3A (Yr1) - Unit 03 Activity Type: Lesson	9:00-10:30 Forensic and Criminal Investigation L3A (Yr1) - Unit 09 Activity Type: Lesson	9:00-10:30 Forensic and Criminal Investigation L3A (Yr1) - Project Activity Type: Lesson	
10 <sup>00</sup>					
11 <sup>00</sup>		10:45-12:15 Forensic and Criminal Investigation L3A (Yr1) - Unit 03 Activity Type: Lesson	10:45-12:15 Forensic and Criminal Investigation L3A (Yr1) - Unit 09 Activity Type: Lesson	10:45-12:15 Forensic and Criminal Investigation L3A (Yr1) - Project Activity Type: Lesson	
12 <sup>00</sup>					
13 <sup>00</sup>		13:15-14:45 Forensic and Criminal Investigation L3A (Yr1) - Unit 03 Activity Type: Lesson	13:15-14:15 Forensic and Criminal Investigation L3A (Yr1) - Group Tutorial Activity Type: Group Tutorial	13:15-14:45 Forensic and Criminal Investigation L3A (Yr1) - Unit 01 Activity Type: Lesson	
14 <sup>00</sup>			14:15-14:45 Forensic and Criminal Investigation L3A		
15 <sup>00</sup>		15:00-16:30 Forensic and Criminal Investigation L3A (Yr1) - Unit 03 Activity Type: Lesson	15:00-15:30 Forensic and Criminal Investigation L3A	15:00-16:30 Forensic and Criminal Investigation L3A (Yr1) - Unit 01 Activity Type: Lesson	
16 <sup>00</sup>					

Students who have already achieved a GCSE in Maths and/or English are still typically required to attend alternative sessions, such as Project Work or other non-EAM (English and Maths) sessions.



**Full-Time  
Study**

**Personal  
Development**

**Retaking  
GCSE's**

# Class Schedule

	Mon 15/09/25	Tue 16/09/25	Wed 17/09/25	Thu 18/09/25	Fri 19/09/25
9 00	9:00-9:30 Introduction to Plumbing L1A - 1-1	9:00-10:00 Introduction to Plumbing L1A - Group Tutorial Activity Type: Group Tutorial		9:00-9:30 Introduction to Plumbing L1A - 1-1	
	9:30-10:30 Introduction to Plumbing L1A Activity Type: Lesson	10:00-10:30 Introduction to Plumbing L1A		9:30-10:30 Introduction to Plumbing L1A Activity Type: Lesson	
10 00					
	10:45-12:15 Introduction to Plumbing L1A Activity Type: Lesson	10:45-12:15 Introduction to Plumbing L1A Activity Type: Lesson		10:45-12:15 Introduction to Plumbing L1A Activity Type: Lesson	
11 00					
12 00					
13 00	13:15-14:45 MOT - GCSE Maths - M4A Activity Type: Lesson	13:15-14:45 MOT - GCSE English - M2A Activity Type: Lesson		13:15-14:45 Introduction to Plumbing L1A Activity Type: Lesson	
14 00					
	15:00-16:30 MOT - GCSE English - M2A Activity Type: Lesson	15:00-16:30 MOT - GCSE Maths - M4A Activity Type: Lesson		15:00-16:00 Introduction to Plumbing L1A Activity Type: Lesson	
15 00					
16 00					



## Popular Sectors

Business & Administration

Engineering & Manufacturing

Health & Social Care

Digital & IT

Hair & Beauty

Construction & Trades

**Build your  
career**

**Receive nationally-  
recognised  
qualifications**

**Receive  
mentorship,  
support, and  
guidance**



# Courses & Pathways

## Apprenticeships

Work with an employer and  
learn  
on the job.

**Earn while you  
learn**

**Valuable  
work  
experience**

**Avoid student  
debt**

**Gain Practical  
skills**



# T-LEVELS

THE NEXT LEVEL QUALIFICATION

WEST OF ENGLAND

I	N	S	T	I	T	U	T	E	OF
T	E	C	H	N	O	L	O	G	Y

- **Engineering**
- **Health**
- **Education & Early Years**
- **Business: Management & Administration**
- **Digital Software Development**
- **Media, Broadcast and Production**

Ideal for those who want a direct route to employment or higher education. If you're interested in a particular career and prefer a mix of classroom and hands-on study.

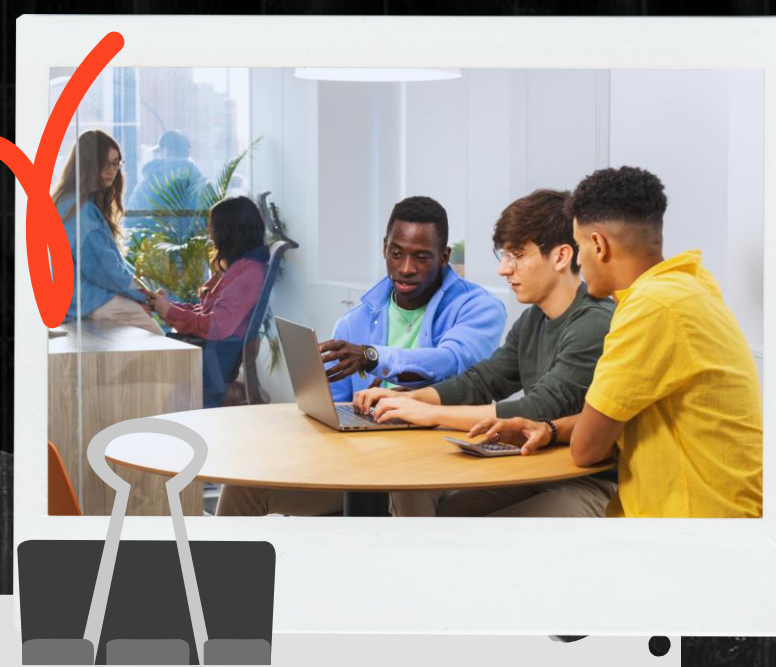
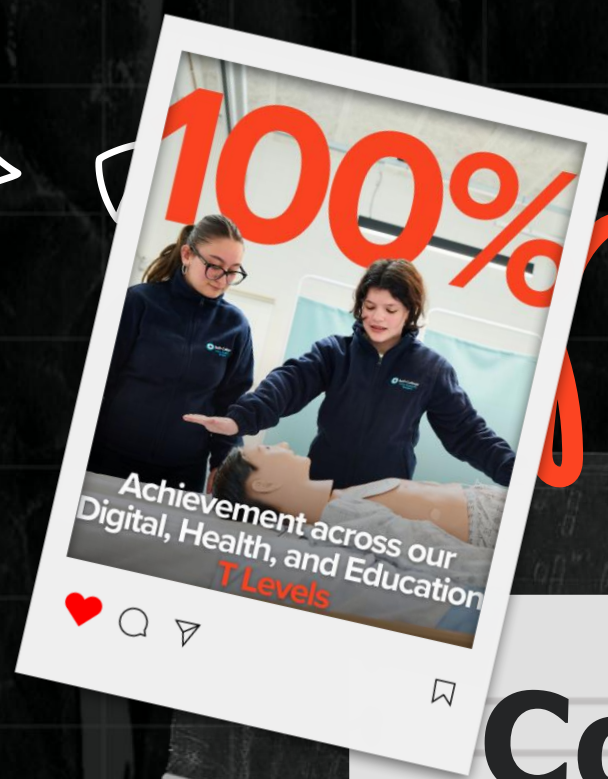

## Courses & Pathways

**T Levels**

Work 1 day a week with an employer,  
4 days classroom study.





# Application Process



**Explore  
your  
Options**



**Attend an  
Open Day**



**Apply  
Online**



# Application Process



**Attend an  
Interview**

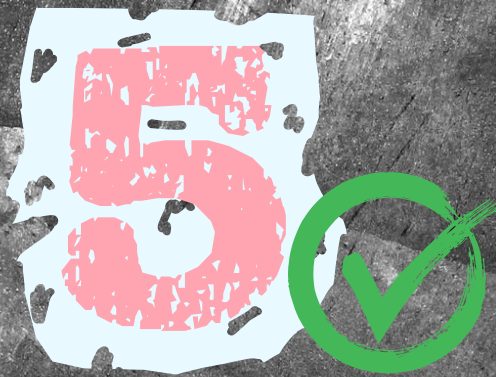

**Accept your Offer  
and focus on  
GCSEs**



**Enrol on  
your course**





# Visit our upcoming Open Events!

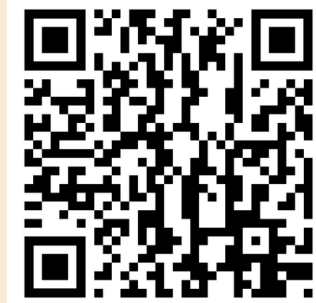
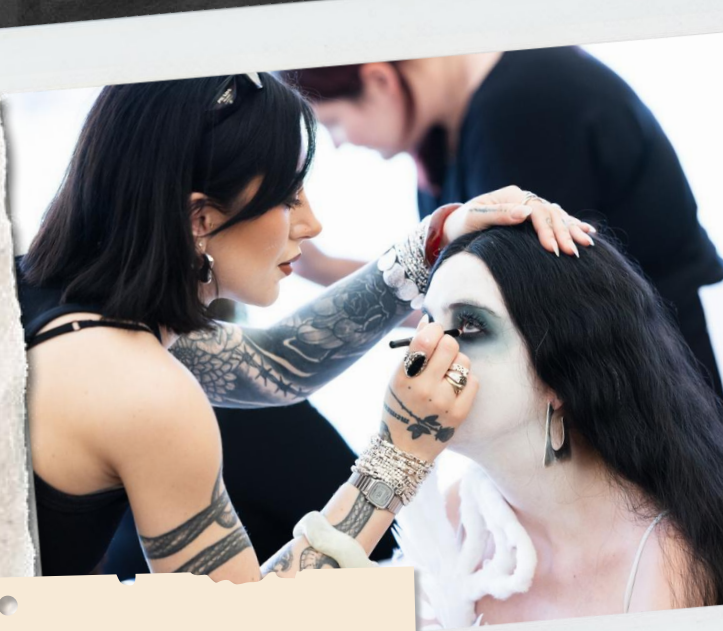

**Wednesday 8th October**

City Centre Campus

**Wednesday 5th  
November**

Somer Valley Campus



# Student Feedback

What are our students looking forward to at Bath College?

“To complete my course as best as possible”

“Becoming more independent”

“Being in a new environment”

“Making friends”

“Learning new things”

“Beginning a new chapter in my life and meeting new people”

“Growing my business and learning more about what I’m passionate about”



“Learning a good trade”



Pellenesque cursus  
felis. Pellentesque port  
velit lacinia egestas au  
diam eros tempus arc  
vulputate augue magn  
risus. Cras non magn



Hardenhuish School

A High Performing Specialist Academy

- **Hardenhuish Sixth Form**

- Mr Heffernan

Director of Sixth Form

- **Introduction to College and Bath College**

- Anna Stevenson

- **Introduction to Apprenticeships and Career Support**

- Mrs Silverton

Careers Lead



# Wiltshire College & University Centre



Study Area	CH	LA	SA	TR
Agriculture		✓		
Animal Care		✓		
Art & Design	✓		✓	✓
Automotive Maintenance	✓		✓	✓
Business & Finance		✓	✓	✓
Catering & Hospitality			✓	✓
Computing & IT	✓		✓	✓
Construction & Trades	✓		✓	✓
Countryside Management		✓		
Criminology & Law	✓		✓	✓
Early Years Education & Childcare	✓		✓	✓
Engineering & Manufacturing	✓		✓	
Equine		✓		
Fashion & Textiles			✓	✓
Film & Digital Media	✓		✓	✓

Study Area	CH	LA	SA	TR
Games Development & Esports	✓		✓	✓
Hair & Beauty	✓		✓	✓
Health & Social Care	✓		✓	✓
Horticulture		✓		
Introduction to Land Based Studies		✓		
Land Based Engineering		✓		
Motorsport Engineering	✓			
Music	✓		✓	
Pathways	✓		✓	✓
Performing & Production Arts			✓	✓
Public Services		✓	✓	✓
Science		✓	✓	
Sport		✓	✓	
Travel & Tourism	✓		✓	

KEY - CH = Chippenham / LA = Lackham / SA = Salisbury / TR = Trowbridge

## 4 Wiltshire Campuses

- Vocational Courses: Entry Level - Level 3
- T-Levels
- Apprenticeships

[wiltshire.ac.uk](http://wiltshire.ac.uk)







OCCUPATION



TRAINING

# APPRENTICESHIP

PRACTICING



WORKING



EDUCATION



CAREER



SKILLS





# what is an apprenticeship?

An apprenticeship is a **real job**,  
with **hands-on experience**,  
where the apprentice will work full-time whilst also  
**studying** towards a **qualification**.



- ✓ 80% on job training vs 20% studying
- ✓ £7.55 minimum wage for 16-year-olds
- ✓ Gain **Employability** and **Technical skills**
- ✓ 65% apprentices **stay** with same company

# RANGE OF APPRENTICESHIPS...

...over **700** types of apprenticeships in different areas of work

## Trade Apprenticeships



- ✓ Plumbing
- ✓ Electrical
- ✓ Carpentry & Joinery
- ✓ Bricklaying
- ✓ Welding
- ✓ Mechanical Engineering

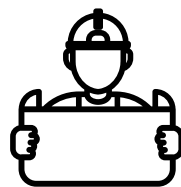

Quantity Surveyor

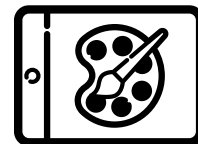

Visual Effects Artist

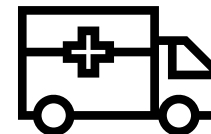

Paramedic

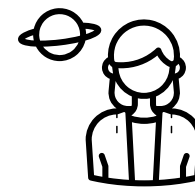

Aerospace Engineer



Paralegal



Dietician

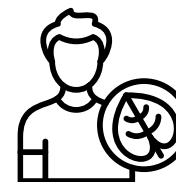

Ecologist

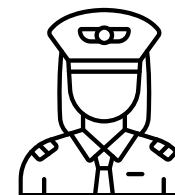

First Officer Pilot



Business Administrator



Architect

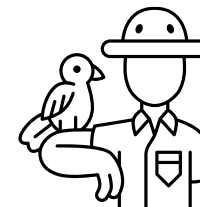

Zookeeper



Chef

# APPRENTICESHIP LEVELS...

## THERE ARE FOUR TYPES OF APPRENTICESHIPS IN THE UK ✓

### Level 2

#### INTERMEDIATE

Like 5 GCSEs, A\*-C/4+

What qualifications  
can I get?

Level 2 NVQ, Diploma,  
National Certificate

### Level 3

#### ADVANCED

Like 2 A-levels

What qualifications  
can I get?

Level 3 NVQ, National  
Certificate, BTEC

### Levels 4-7

#### HIGHER

Like a foundation degree  
or above

What qualifications can I get?

Foundation degree,  
Bachelor's degree, Master's  
degree, Level 4-7 NVQ,  
Higher National Diploma

### Level 6-7

#### DEGREE

Like a Bachelor's/  
Master's degree

What qualifications can I get?

Foundation degree,  
Bachelor's degree, Master's  
degree, Level 4-7 NVQ,  
Higher National Diploma

## Options at 16...



**Level 2: Intermediate**  
*Can retake Maths and  
English if needed*



**Level 3: Advanced**



# NEXT STEPS – RESEARCH & APPLY...



**Amazing Apprenticeships “parent zone”**



**gov.uk “find an apprenticeship”**



**Wiltshire & Bath Colleges**

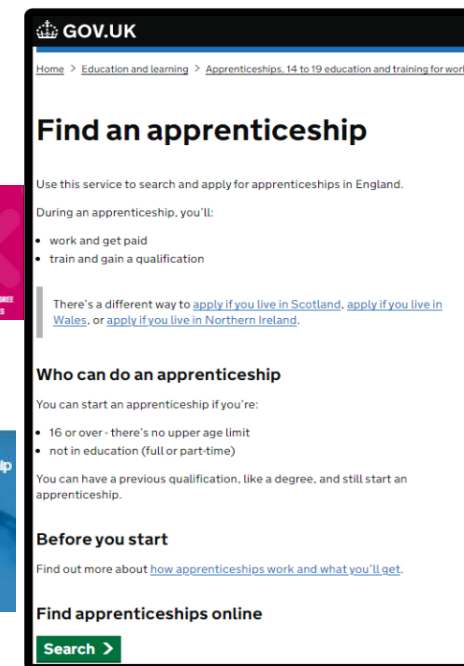



# SUPPORT AT SCHOOL...



- ✓ **Careers Drop-ins** for Year 11 – Fridays / L Centre
- ✓ email: [ngs@hardenhuish.wilts.sch.uk](mailto:ngs@hardenhuish.wilts.sch.uk)
- ✓ **Year 11 Team:** pastoral, tutors and teachers
- ✓ **Careers Check-In:** for all Year 11s after Christmas

# TIMELINE...

1

The procedure for entering Hardenhuish School Sixth Form starts with:

**Sixth Form Open Evening – Tuesday 14th October 2025 at 6pm**

Ahead of the evening, you will be able to access subject information videos on the Hardenhuish website. On the evening itself, there will be a welcome and presentation from Mrs Percy, Headteacher, and Mr Heffernan, Director of Sixth Form. This will be followed by the opportunity to visit sixth form classrooms and speak to the teachers and students of the subjects you are interested in choosing.

2

The next stage is the application:

**Application Deadline – Monday 1st December 2025**

Please complete an online application form by following the link from the school website. Subject choices made at this stage are provisional but an indication of subjects in rank order will inform the range and structure of courses on offer in September.



**APPLICATION DEADLINE**  
Monday 1st December 2025



- ✓ Visit our 6<sup>th</sup> Form Open Evening: 14<sup>th</sup> October...
- ✓ Apply for 6<sup>th</sup> Form by 1<sup>st</sup> December

- ✓ Visit a **College Open Event**



Apply for College by **February Half Term** (or sooner)



**2025**

**2026**

Wednesday 8th October  
4:00pm – 7:00pm | CCC

Wednesday 5th November  
4:00pm – 7:00pm | SVC

Saturday 22nd November  
10:00am – 1:00pm | CCC

Wednesday 14th January  
4:00pm – 7:00pm | SVC & CCC – SEND Open Event

Saturday 24th January  
10:00am – 1:00pm | SVC

Wednesday 11th February  
4:00pm – 7:00pm | SVC & CCC - Apprenticeships and T Levels Open Event

Wednesday 25th March  
4:00pm – 7:00pm | CCC

Wednesday 29th April  
4:00pm – 7:00pm | SVC



Please click [here](#) to book.

**CCC**  
City  
Centre  
Campus

**SVC**  
Somer  
Valley  
Campus

**Wiltshire College & University Centre**

**October**  
Wed 1 October 5pm-7pm Trowbridge  
Sat 4 October 10am-12pm Lackham  
Tues 7 October 5pm-7pm Chippenham  
Thurs 9 October 5pm-7pm Salisbury

**November**  
Sat 8 November 10am-12pm Trowbridge  
Sat 15 November 10am-12pm Lackham  
Sat 15 November 10am-12pm Chippenham  
Sat 22 November 10am-12pm Salisbury

**January/February**  
Tues 28 January 5pm-7pm Trowbridge  
Sat 31 January 10am-12pm Lackham  
Tues 3 February 5pm-7pm Chippenham  
Thurs 5 February 5pm-7pm Salisbury

**April/May**  
Tues 21 April 5pm-7pm Trowbridge  
Thurs 23 April 5pm-7pm Lackham  
Tues 28 April 5pm-7pm Chippenham  
Thurs 30 April 5pm-7pm Salisbury

Scan the QR code to sign up or register at [wiltshire.ac.uk](http://wiltshire.ac.uk)





**Hardenhuish School**

A High Performing Specialist Academy

- **Hardenhuish Sixth Form**

- Mr Heffernan

Director of Sixth Form

- **Introduction to College and Bath College**

- Anna Stevenson

- **Introduction to Apprenticeships and Career Support**

- Mrs Silverton

Careers Lead





Hardenhuish School

A High Performing Specialist Academy

Thank you for coming in this evening.

We will be here and ready to answer any questions that you have.

Have a safe journey home.